

provitro AG Charitéplatz 1 tel +49.30.450 578 352 office@provitro.de
 Charité Campus Mitte 10117 Berlin fax +49.30.450 578 952 www.provitro.de

Human Tissue Microarray

iCon (internal control) TMA[®]

PSA

Monoclonal mouse anti-prostatic specific antigen (PSA), is intended use to identify qualitatively prostate specific antigen (PSA) positive cells in normal and neoplastic tissues. Positive results aid in the classification of neoplastic tissue, i.e. metastatic carcinomas of prostate origin.

Cat.-No.: 401 5116

Lot: 013iC

iConTMA [®] Label	
Free Space for your tissue under investigation	
●	●
positive	negative

Kidney

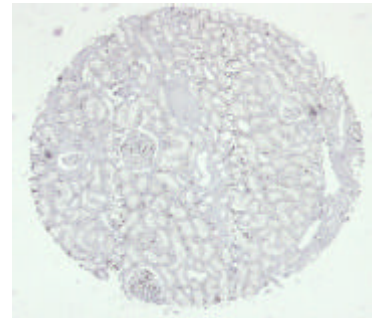

negative

Prostate adenoma

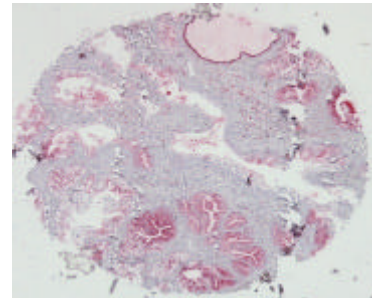

positive

Technical Information:

- Spot diameter: 1,5 mm
- Fixation in 4% paraformaldehyde in PBS
- Paraffin embedded

Tissue type validated by immunohistochemistry

In Vitro Laboratory Use Only

Not intended for any human or animal diagnostic or therapeutic use.

Your expert in target validation



Vorstandsvorsitzender: Dr. Manrico Paulitschke
 Aufsichtsratsvorsitzender: Bernd Hartmann
 Bankverbindung: Weberbank
 IBAN: DE82 1012 0100 1003 0775 82
 BIC: WELADED1WBB

Steuer-Nr.: 37/164/21415
 USt-ID-Nr.: DE 218 804 519
 Handelsregister: HRB 82258
 AG Berlin-Charlottenburg